

Survey file
A/114008/96

PLAN SHOWING THE PROPOSED
RESIDENTIAL BUILDING AT DOOR NO. 465/24 PT SUBRAMANIYA
MUDALI STREET, PERAMBUR,
MADRAS - 11.

SCALE 1" = 8'-00" (1:100)

SPECIFICATIONS

FOUNDATION AND LEVELLING COURSE ARE IN
PCC 1:4:8 MIX, BRICKWORK IN CM 1:5 MIX,
RCC WORKS ARE IN 1:2:4 MIX, PLASTERING
THE WALLS IN CM 1:4 MIX, CEILING AND
FLOORING IN CM 1:3 MIX, WEATHERING
COURSE OVER ROOF SLAB LAID TO SLOPE,
WOOD WORK BEST SEASONED COUNTRYWOOD

SCHEDULE OF JOINERIES

D	- DOOR	3'-3" x 7'-0" (100 x 213)
D1	- DOOR	3'-0" x 7'-0" (91 x 213)
D2	- DOOR	2'-6" x 7'-0" (76 x 213)
W	- WINDOW	5'-0" x 4'-6" (152 x 137)
W1	- WINDOW	4'-0" x 4'-6" (122 x 137)
V	- VENTILATOR	3'-0" x 2'-0" (91 x 76)

AREA DETAILS

	SQ. FT	SQ. M
TOTAL PLOT AREA :	1197	111.20
PRO. GROUND FLOOR :	624	57.97
PRO. FIRST FLOOR :	624	57.97
PLOT COVERAGE :	52.13%	
F. S. I :	1.04	

COLOUR INDEX	STAIR DETAILS
PROPOSED	WIDTH - 3'-0" (91)
ROAD	TREAD - 0'-9" (23)
BOUNDARY	RISE - 0'-6" (15)

OWNER

M. Karishma
M. Krishna Doss, D.C.E.,
LICENSED SURVEYOR, CLASS-II, NO. 25
REGISTRATION OF MADRAS
S. VENKATARAMAN ASSOCIATES
340-A, PAPER MILLS ROAD,
PERAMBUR, MADRAS-600 011,

LICENSED SURVEYOR

OVER HEAD TANK
SCIENTIFICALLY CLOSED
SIZE 3' x 4' x 3' 1/2" (152 x 122 x 100)

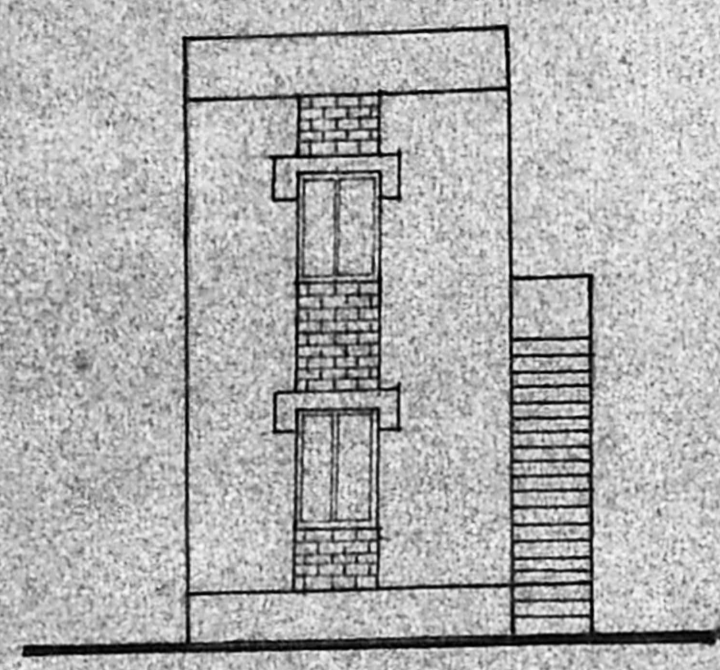

ELEVATION

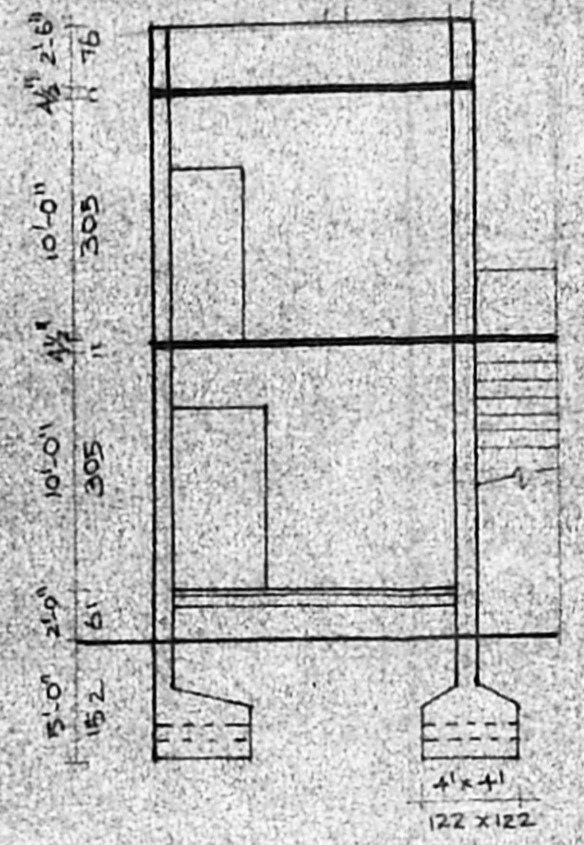

SECTION AA'

Planning Permit No. _____ KEY PLAN NTS

APPROVED
SUBJECT TO THE CONDITIONS IN
THIS OFFICE LETTER.
A/114008/96 Date 28-7-96
MEMBER, METROPOLITAN
MADRAS METROPOLITAN
DEVELOPMENT AUTHORITY
MADRAS - 600 008

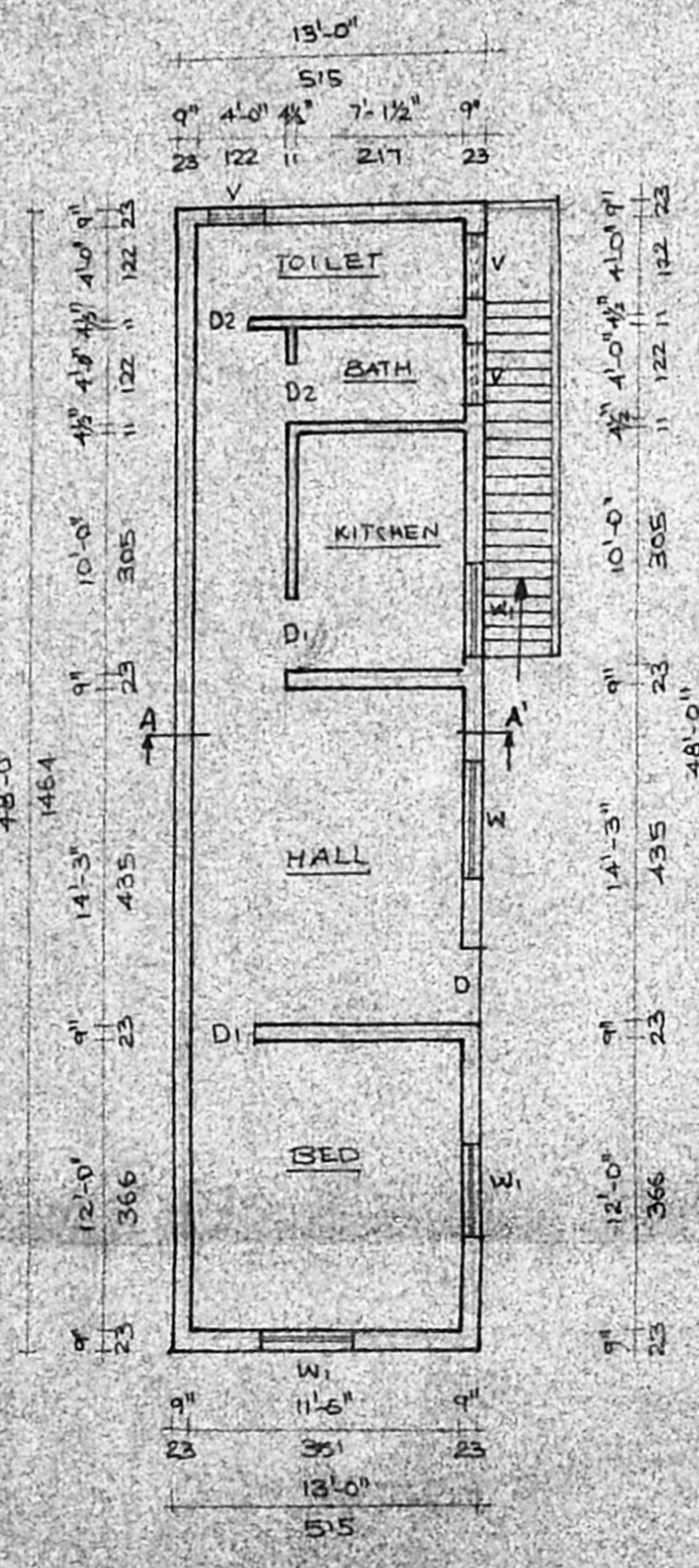

G.F. PLAN

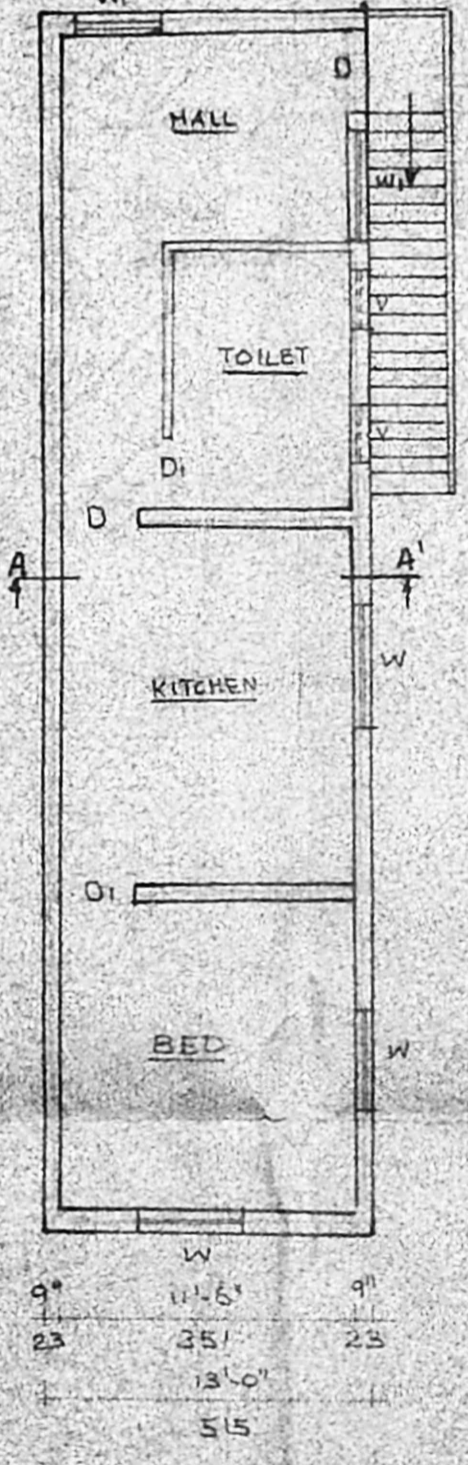

F.F. PLAN

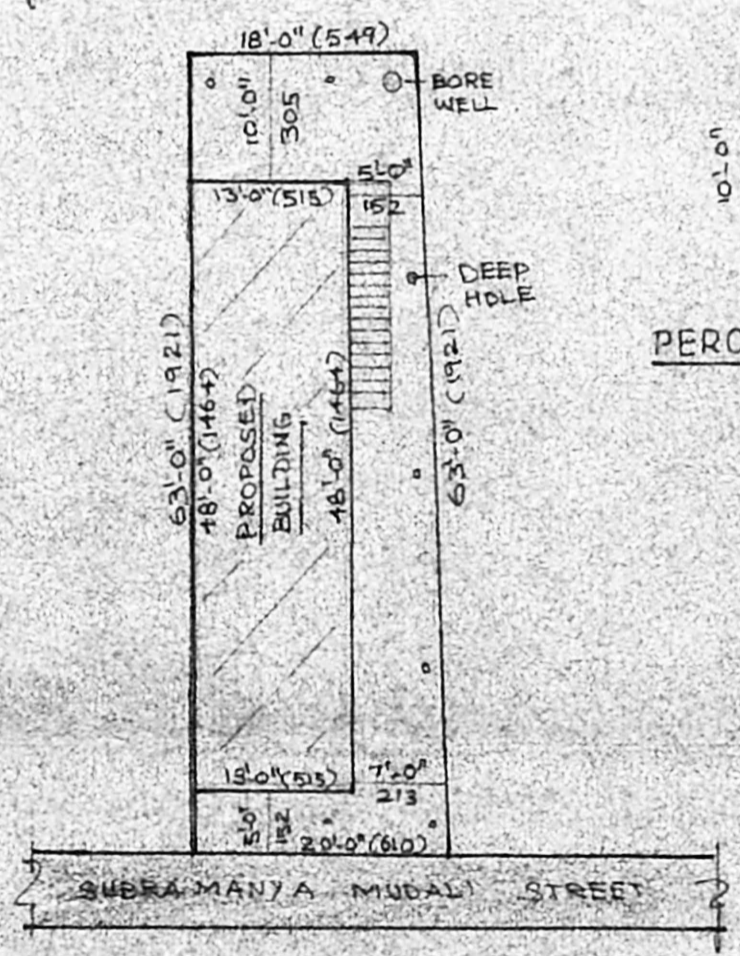

SITE PLAN
SCALE 1" = 16'-0" (1:200)

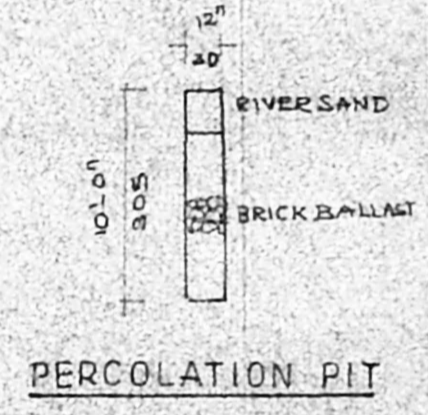

PERCOLATION PIT